

# Bayfield County Forestry & Parks Department

Forester: Andrew O'Krueg			Compartment: 168	Stand: 4	<b>Tract Number: 04-22</b>
Twp: 45N	Range: 9W	Sec: 13	Township: Barnes	Contract Number:	
Topography: Gently Rolling			Reforestation Code: Plant to PR	Soil: Loamy Sand	<b>Acres: 62</b>

Estimated Volumes				*Average Diameter is 9 inches
Species	Whole Tree (Tons)	4" Roundwood (Cords)	Sawlogs (MBF)	** Approx. 93% Red Pine, 6% White Pine, 1% Other Conifer AVG Dia. = 15 in
Jack Pine*	2370	1747		*** Approx. 95% Aspen, 4% Scrub Oak, 1% Other Hardwood
Red Pine**	659	507		
Aspen***	255	196		
				<b>Special Restrictions:</b>
				>Harvested pine must be hauled within 3 weeks between May 1st and August 31st.

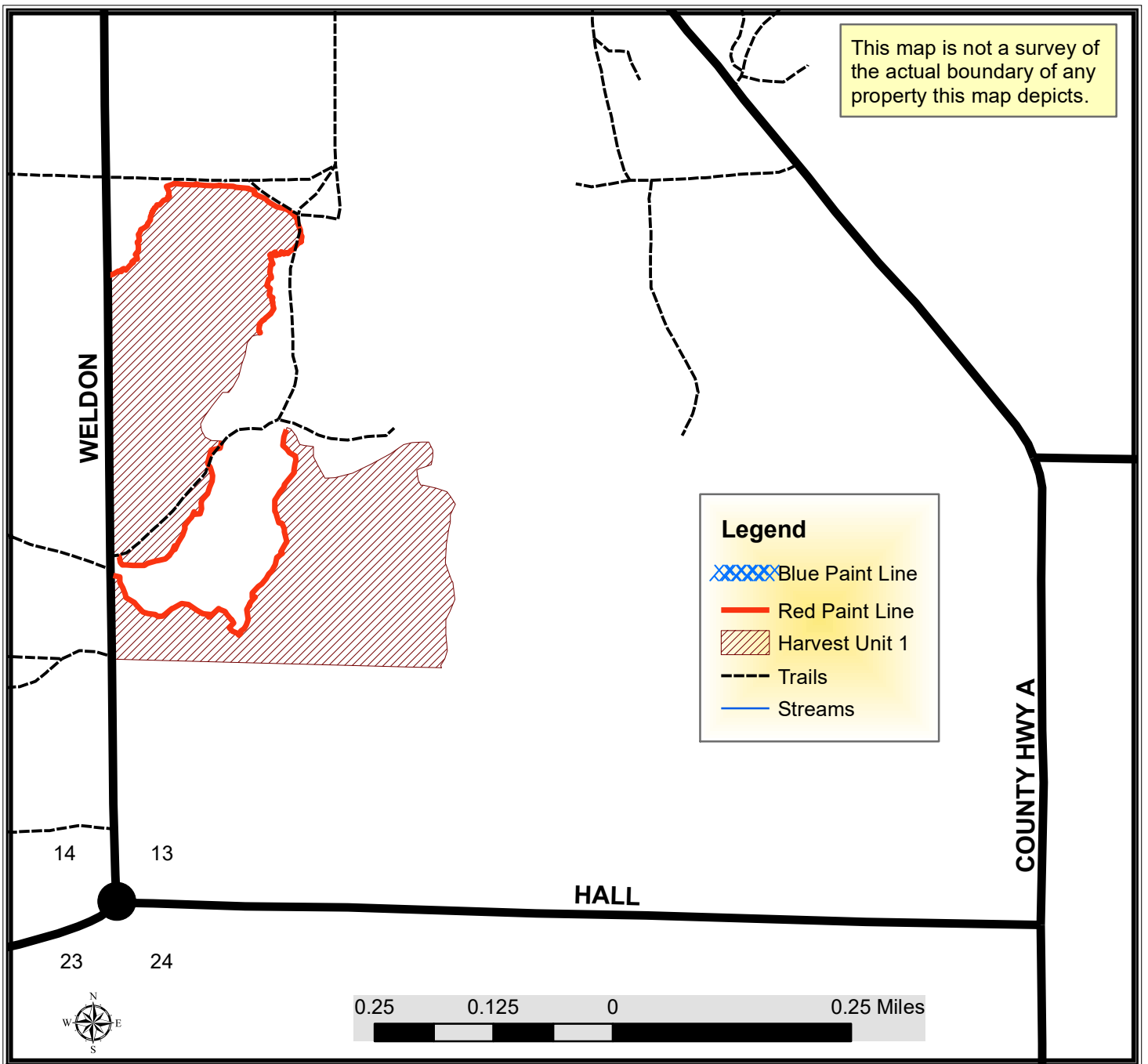

## TRACT 04-22 – HARVEST REQUIREMENTS

The following terms and conditions supplement those provided in the Bayfield County Timber Sale Contract.

### A. PRESCRIPTION:

1. Harvest unit 1 has a clearcut prescription with an estimated average residual basal area of 0 ft<sup>2</sup>.

### B. HARVEST REQUIREMENTS:

1. Harvest all conifer and hardwood stems 2" and greater.
2. Sever all snags within the sale area.

### C. OPERATIONAL REQUIREMENTS AND SEASONAL RESTRICTIONS:

1. Sale boundaries consist of red paint line, blue paint line, and abrupt changes in timber type.
2. The blue paint line indicates private property. No equipment or felled trees may cross the line.
3. Harvested pine cannot be kept on the Bayfield County Forest for more than three weeks from May 1<sup>st</sup> to August 31<sup>st</sup>.
4. If harvest will utilize the whole tree, 1 in 10 tops must be left scattered throughout the sale.

### D. ACCESS AND ROADS:

1. This contract requires County authorization for all road/landing construction and places a number of other requirements on road construction and closure.
2. Decking of wood along town roads will not be allowed without permission from Bayfield County.

### E. OTHER:

1. To comply with Best Management Practices for Invasive Species: Prior to moving equipment onto or off the sale area, scrape or brush soil and debris from exterior surfaces to the extent practical.
2. Utilization specification is to a 4" top. However, if the County determines that pulpwood markets continue to be very poor at the time of harvest the County will sign a contract amendment with the purchaser changing the utilization specification to a 5" top for selected species. When determining condition of the market, the County will pay particular attention to the amount of wood being purchased by the mills in Wisconsin Rapids and any other significant shifts in wood demand.