

Bayfield County Forestry & Parks Department

Forester: Neitzel		Compartment: 111	Stand: 10 and 19	Tract Number: 18-22
Twp: 47N	Range: 8W	Sec: 16 and 21	Township: Iron River	
Topography: Moderate Slopes		Reforestation Code: Natural	Soil: Sand, Loamy Sand, Sandy Loam	Acres: 97

Estimated Volumes			*Average Diameter is 8"
Species	Whole Tree (Tons)	4" Roundwood (Cords)	**Average Diameter is 11"
Aspen*		2103	** Approx. 95% maple, 4% white birch, 1% other hardwood
Oak		1576**	Special Restrictions: >None.
Mixed Hardwood***		1185	
Jack Pine		83	

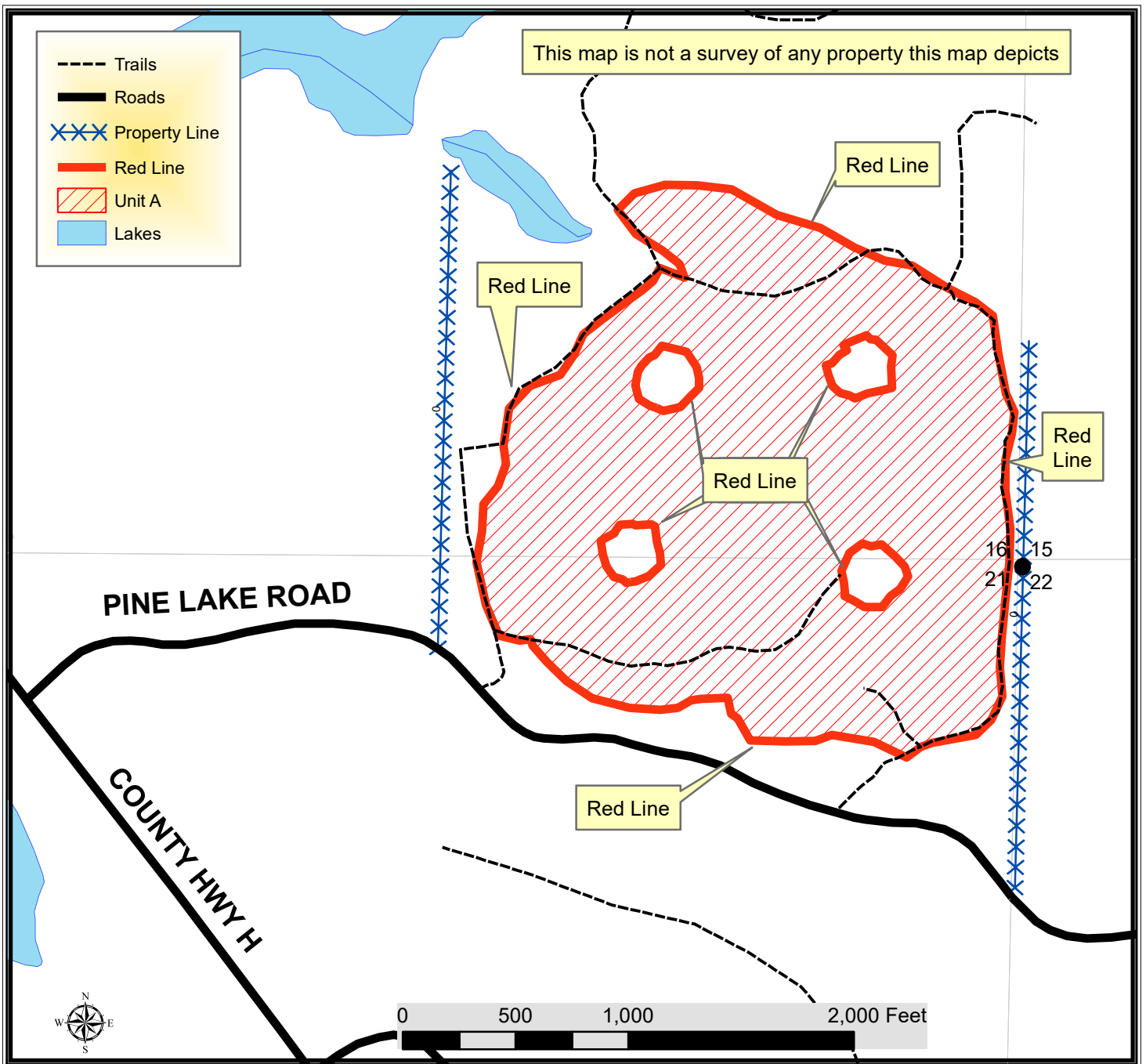

TRACT 18-22 – HARVEST REQUIREMENTS

The following terms and conditions supplement those provided in the Bayfield County Timber Sale Contract.

A. PRESCRIPTION:

- Harvest unit A has a coppice prescription with an estimated average residual basal area of 12 ft².

B. HARVEST REQUIREMENTS:

- In unit A, harvest all hardwood stems and jack pine 2 inches in diameter and greater.
- In unit A, leave all conifer except jack pine.

C. OPERATIONAL REQUIREMENTS AND SEASONAL RESTRICTIONS:

- Sale boundaries consist of red paint line.
- Whole tree harvesting and/or utilization of tops (≤4" diameter) will not be allowed.
- Do not cut snags except for individuals that pose a safety hazard.

D. ACCESS AND ROADS:

- This contract requires County authorization for all road/landing construction and places a number of other requirements on road construction and closure.
- Decking of wood along town roads will not be allowed without permission from Bayfield County.

E. OTHER:

- To comply with Best Management Practices for Invasive Species: Prior to moving equipment onto or off the sale area, scrape or brush soil and debris from exterior surfaces to the extent practical.
- This sale includes 6 trees that are marked with purple "X". Operator must fell and leave all trees marked with purple "X". "X" marked trees should be cut 5 ft above ground level and should lie as close to the high stump as possible. These trees will create ruffed grouse drumming habitat.
- Utilization specification is to a 4" top. However, if the County determines that pulpwood markets continue to be very poor at the time of harvest the County will sign a contract amendment with the purchaser changing the utilization specification to a 5" top for selected species. When determining condition of the market, the County will pay particular attention to the amount of wood being purchased by the mills in Wisconsin Rapids and any other significant shifts in wood demand.
- In 2018, oak wilt was officially confirmed in Bayfield County. Currently, this timber sale is located more than six miles away from the closest known infected tree. However, over the duration of this contract, additional infections could be discovered. If, over the duration of this contract, including extensions, oak wilt is officially confirmed within a six mile radius of this timber sale, as determined by the county, the following seasonal restriction will be applied: no harvesting operations will be allowed between April 15 (or as otherwise determined by the county) and July 15.