

Bayfield County Forestry & Parks Department

Forester: Mike Amman			Compartment: 34	Stand: 4,25	Tract Number: 12-22
Twp: 50N	Range: 4W	Sec: 4	Township: Bayfield	Contract Number:	
Topography: Flat, rolling			Reforestation Code: N/A	Soil: Clay, sandy clay	Acres: 55

Estimated Volumes				*Approx. 58% red maple, 23% yellow birch, 18% sugar maple, 1% other **Approx. 79% basswood, 20% maple, 1% other
Species	Whole Tree (Tons)	4" Roundwood (Tons)	Sawlogs (MBF)	
Red Oak	1994	1573	79	Special Restrictions: Dry or frozen ground harvesting conditions required
Aspen	1764	1345		
Mixed Hardwood*	1083	871		
Basswood	620	481	19**	

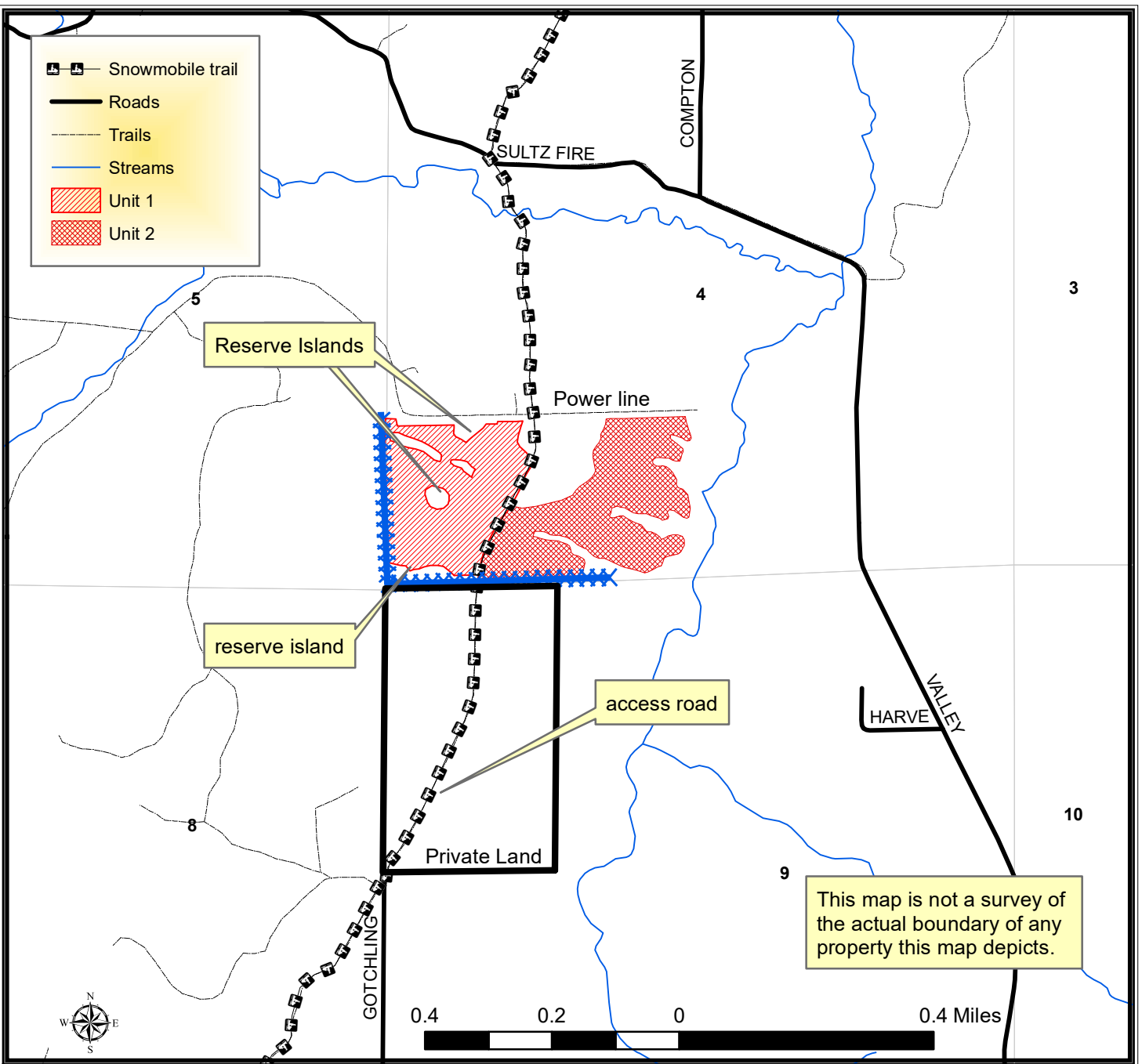

TRACT 12-22 – HARVEST REQUIREMENTS

The following terms and conditions supplement those provided in the Bayfield County Timber Sale Contract.

A. PRESCRIPTION:

- Harvest unit 1 has a clearcut prescription with an estimated average residual basal area of 16 ft².
- Harvest unit 2 has a coppice prescription with an estimated average residual basal area of 42 ft².

B. HARVEST REQUIREMENTS:

- Unit 1: Harvest all hardwood stems 2" in diameter and greater. Leave all conifers and ash. Leave red painted trees.
- Unit 2: Harvest all hardwood stems 2" in diameter and greater. Leave all conifers and ash.

C. OPERATIONAL REQUIREMENTS AND SEASONAL RESTRICTIONS:

- Sale boundaries consist of red paint line, power line corridor and blue line.
- Blue paint line denotes private property. No trees or equipment may cross the blue paint line except on the access road.
- There is not red paint line between the units. The snowmobile trail is the division between the units. Timber switches from oak and maple in unit 1 to aspen in unit 2.
- Soils mostly consist of clay, though the far western portion has a sandier component. The access road and most of the sale areas is on clay though so harvesting must be done with extreme care outside of frozen ground condition as determined by the sale administrator.
- If harvest will utilize the whole tree, 1 in 10 tops must be left scattered throughout the sale.

D. ACCESS AND ROADS:

- During winter harvesting the snowmobile trail must be kept unobstructed and in a packed snow condition. The purchaser must ensure that harvesting and hauling operations will not create a safety hazard to snowmobiles. Avoid damage to signs and trail markers. Excessive damage (beyond normal wear and tear) to the snowmobile trail, as determined by the county, will not be tolerated. If Bayfield County determines excessive damage has occurred, the Contractor may be held responsible for a portion or all of the repair. The County and Contractor must communicate on a regular basis to ensure issues are addressed in a timely manner and the snowmobile trail remains in a safe and acceptable condition.
- Access to this timber sale is off Gotchling road from the south. There is a bridge north of this sale that will not support logging equipment and therefore access to and from Sultz fire lane is not possible. Access road crosses through private property. Access has been secured. Trail but must be returned to the original condition as determined by the sale administrator.

E. OTHER:

- In 2018, oak wilt was officially confirmed in Bayfield County. Currently, this timber sale is located more than six miles away from the closest known infected tree. However, over the duration of this contract, additional infections could be discovered. If, over the duration of this contract, including extensions, oak wilt is officially confirmed within a six mile radius of this timber sale, as determined by the county, the following seasonal restriction will be applied: no harvesting operations will be allowed between April 15 (or as otherwise determined by the county) and July 15
- To comply with Best Management Practices for Invasive Species: Prior to moving equipment onto or off the sale area, scrape or brush soil and debris from exterior surfaces to the extent practical.
- Do not damage any survey monumentation.