

Bayfield County Forestry & Parks Department

Forester: Mike Amman			Compartment: 39	Stand: 26	Tract Number: 21-22
Twp: 50N	Range: 5W	Sec: 15,16	Township: Bayfield	Contract Number:	
Topography: Flat, rolling			Reforestation Code: Natural	Soil: Silty clay	Acres: 73

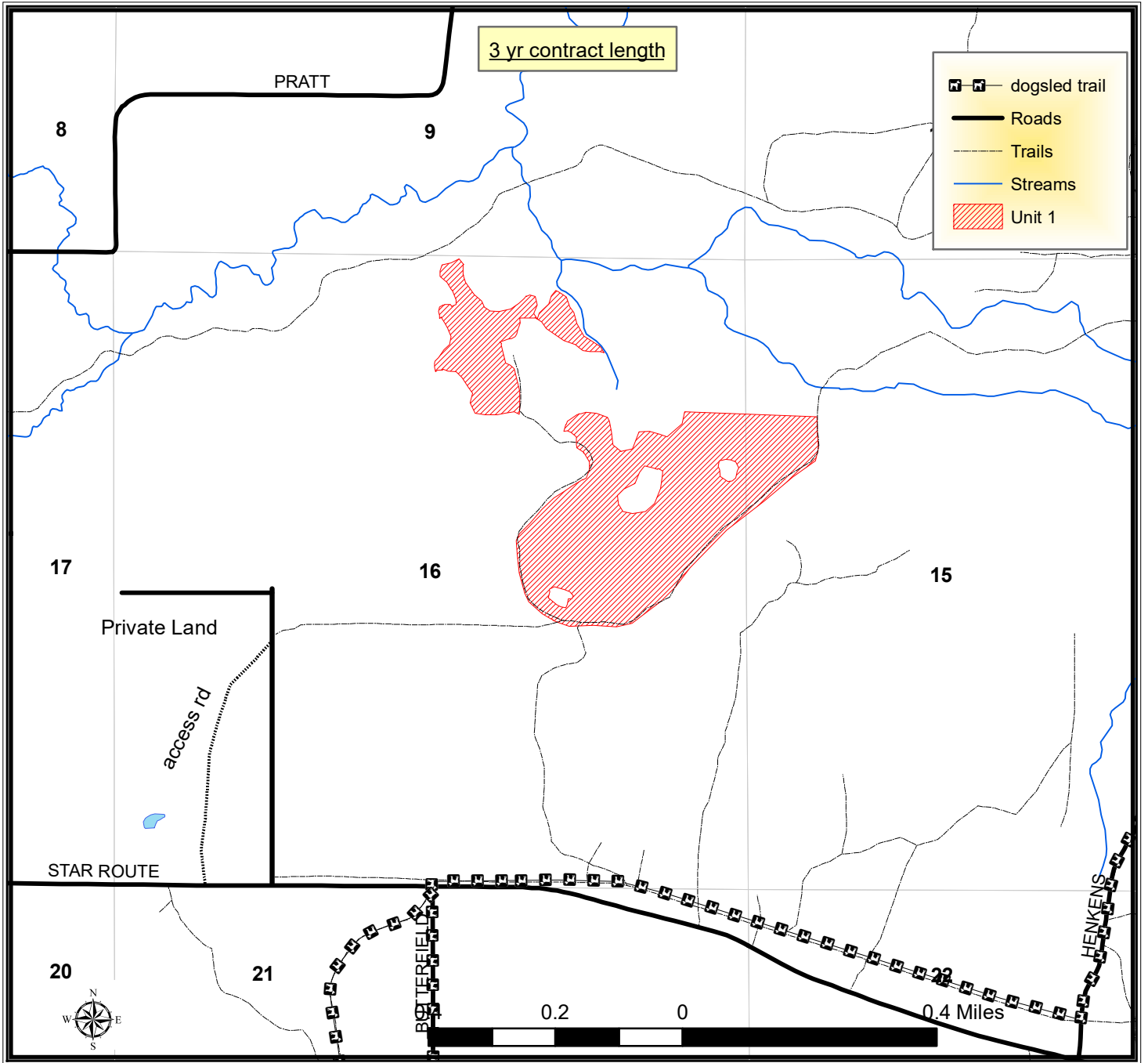

TRACT 21-22 – HARVEST REQUIREMENTS

The following terms and conditions supplement those provided in the Bayfield County Timber Sale Contract.

A. PRESCRIPTION:

- Unit 1: Harvest is a clearcut prescription with an estimated average residual basal area of 14 ft².

B. HARVEST REQUIREMENTS:

- Unit 1: Harvest all hardwood 2 inches in diameter and greater except leave all oak, ash and softwood.

C. OPERATIONAL REQUIREMENTS AND SEASONAL RESTRICTIONS:

- Sale boundaries consist of red paint, trails, adjacent recent clearcut. Internal retention islands are painted in red.
- Harvesting of sale must occur during dry or frozen ground conditions as determined by Bayfield County.
- Access is through private property, which has been secured by the county. Access road must be returned to acceptable condition as determined by the sale administrator.
- If harvest will utilize the whole tree, 1 in 10 tops must be left scattered throughout the sale.

D. ACCESS AND ROADS:

- This contract requires county authorization for all road/landing construction and places a number of other requirements on road construction and closure.

E. OTHER:

- Utilization specification is to a 4" top. However, if the County determines that pulpwood markets continue to be very poor at the time of harvest the County will sign a contract amendment with the purchaser changing the utilization specification to a 5" top for selected species. When determining condition of market, the County will pay particular attention to the amount of wood being purchased by the mills in Wisconsin Rapids and any other significant shifts in wood demand.
- This sale will be sold as a three (3) year contract. Contract extensions are not guaranteed.
- To comply with Best Management Practices for Invasive Species: Prior to moving equipment onto or off the sale area, scrape or brush soil and debris from exterior surfaces to the extent practical.